Předehry 123
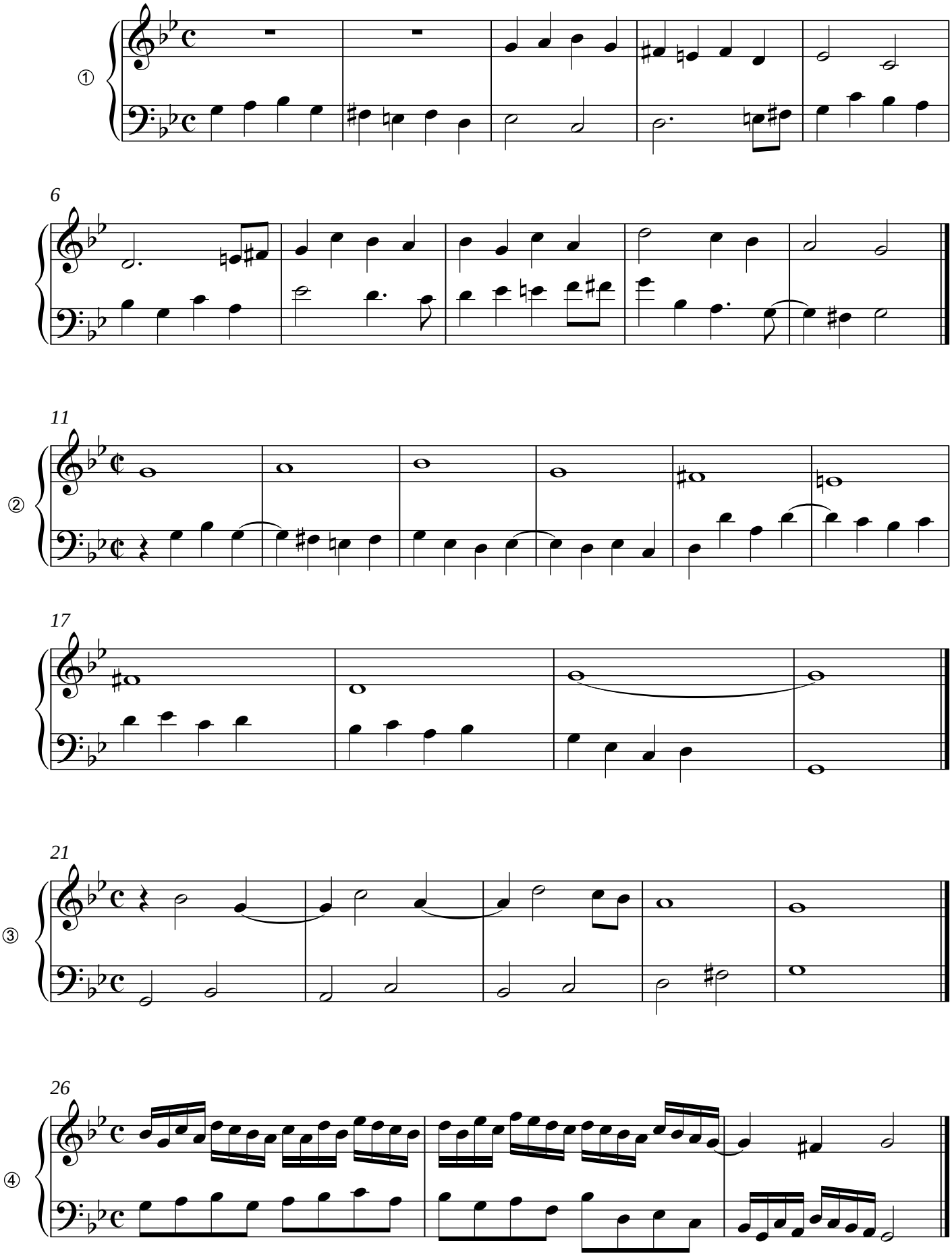
m. kubát